

1  
00021

1  
00022

1  
00019

1  
00020

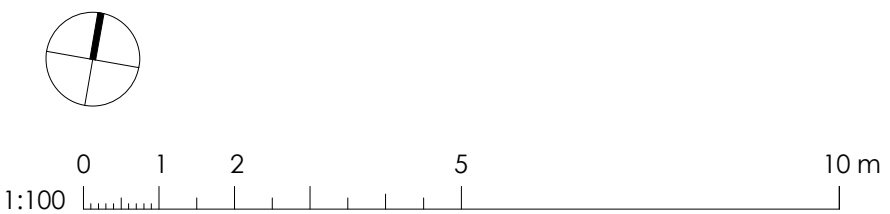
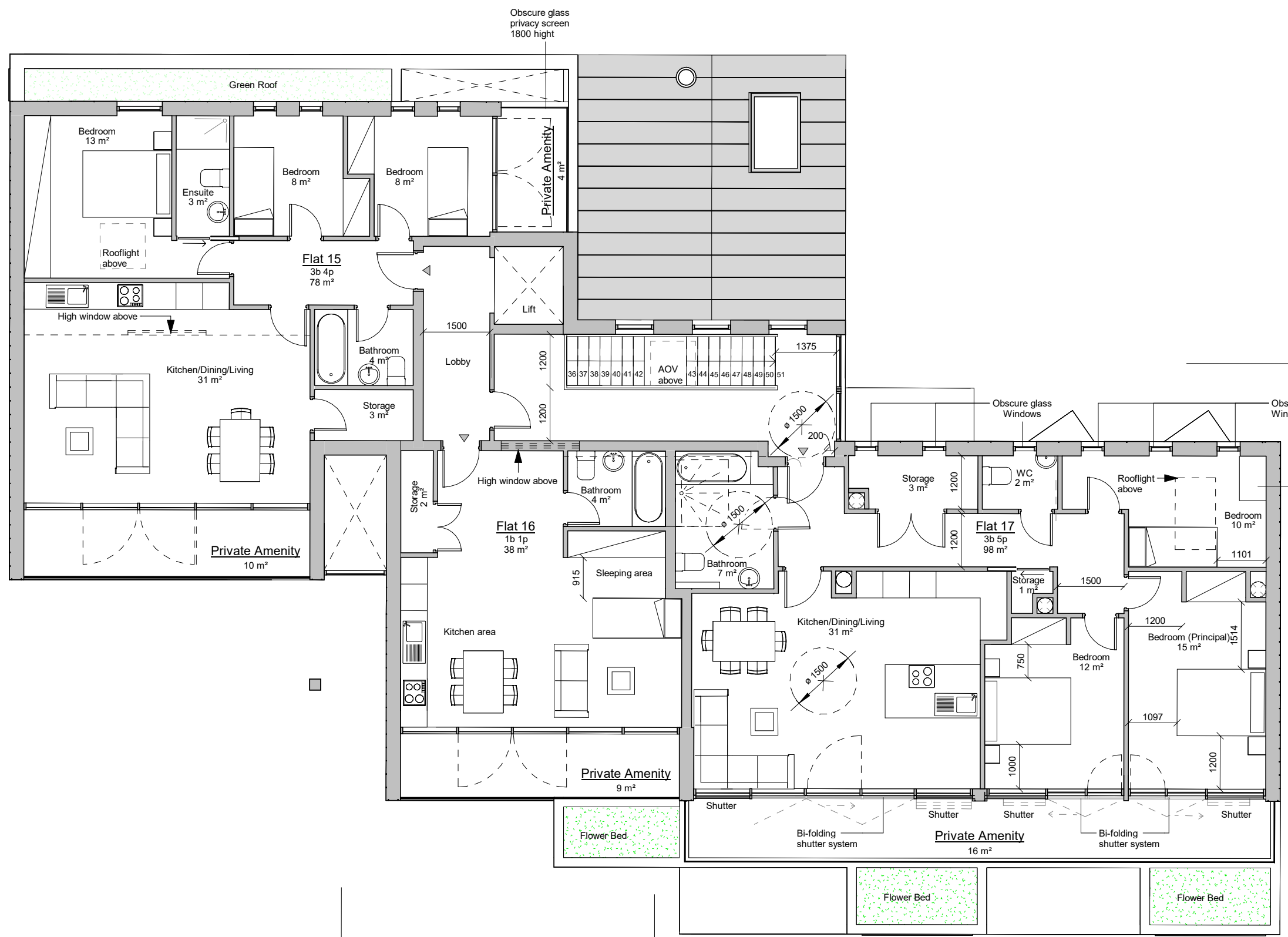

**General Notes:**  
 Copyright of this drawing remains the sole property of Cooley Architects.  
 Do not scale from this drawing, any discrepancies report to Cooley Architects.  
 Setting-out is based on third party information. All dimensions to be checked on site prior to construction/tender.  
 All drawings to be read in colour and in original format issued.  
 This drawing to be read in conjunction with all other relevant drawings and specifications.

**NOT FOR CONSTRUCTION**  
 Scaling from this drawing is for planning purposes only, figured dimensions are to be worked in all cases with any discrepancies reported to the Architect prior to commencement of any work

CLIENT Carlton Group Development		
DRAWN BY JR	CHECKED BY RC	DATE 27/07/22
SCALE 1 : 100	SIZE A3	STATUS Planning

PROJECT 1285 London Road Leigh-On-Sea SS9 2AD	
DRAWING TITLE Proposed Third Floor	

H	JR	Minor Amendments	JR	16.01.24
G	JR	Issued for Planning	RC	26.10.23
F	JR	Issued for Planning	RC	16.10.23
E	JR	Design Update	RC	09.10.23
D	JR	Design update	RC	16.06.23
C	JR	Design update	RC	21.04.23
REV	BY	DESCRIPTION	CK	DATE
DRAWING NUMBER 1222-CYA-AA-03-DR-A-00013			REVISION H	

**Cooley | Architects**

Suite 112, 14 Hatherley Mews  
020 3176 4481

London, E17 4QP  
www.cooleyarchitects.com